TOWN OF BLADENSBURG

PUBLIC WORKS REPORT FOR

OCTOBER 2015

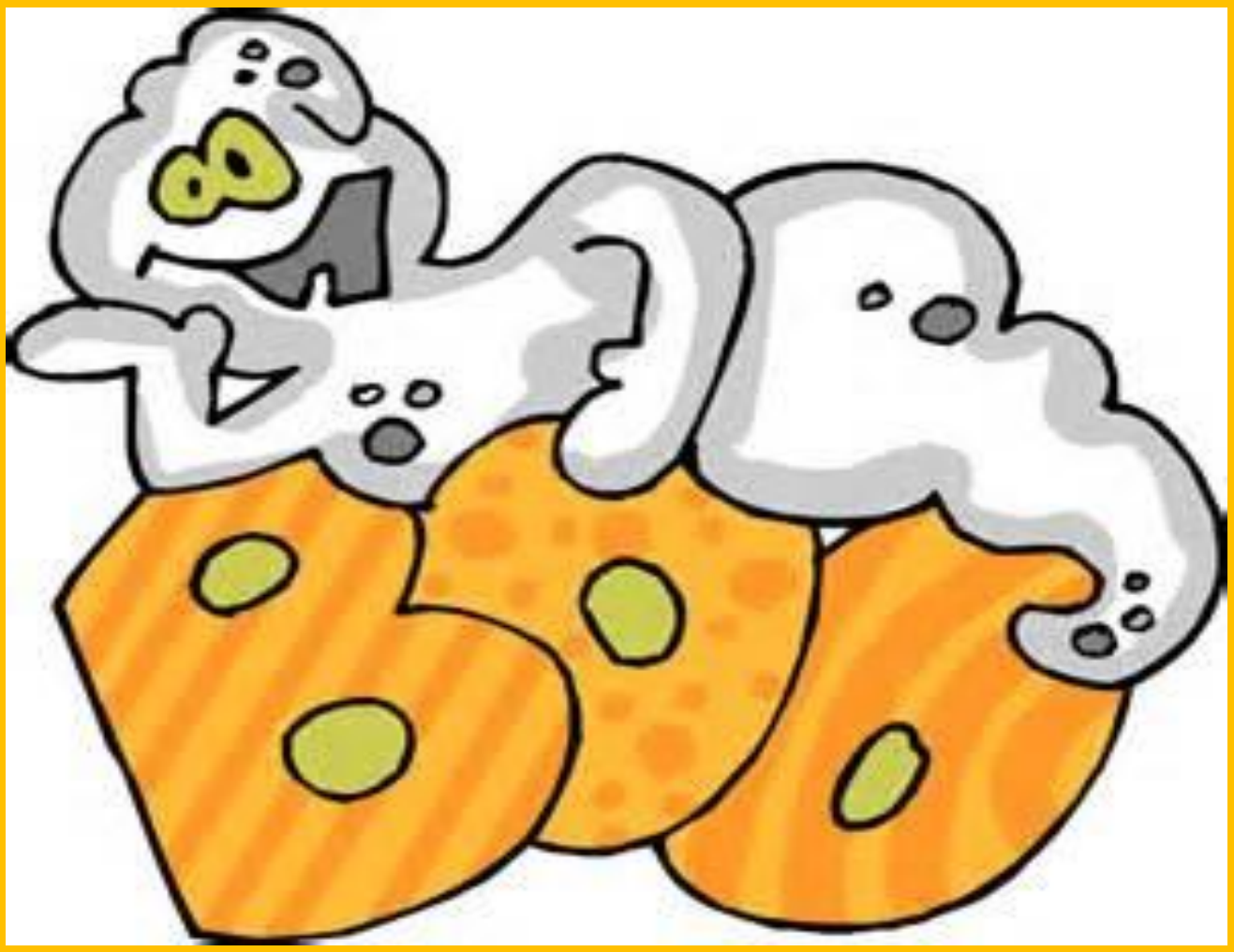

Submitted by

Purnell Hall

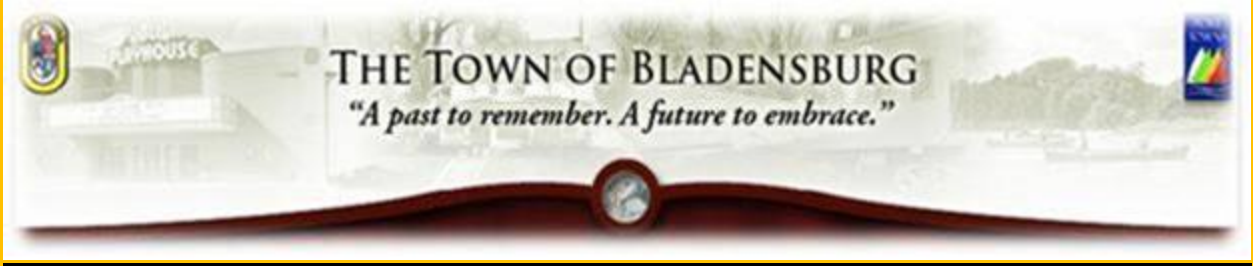

ITEMS MEASURED IN TONS

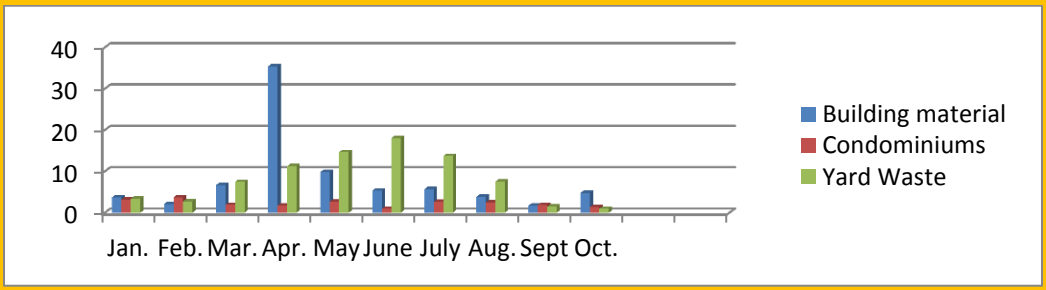

- **Painted slanted No Parking line on both side of Elizabeth Seton hidden entrance on 57th Avenue.**
- **Installed No Parking signs near the Bostwick driveway on Quincy Street side.**
- **Installed No Parking signs along Tilden Road.**
- **Made sure janitor had supplies.**
- **Set up Town Hall for several meetings.**
- **Public Works installed new garbage disposal at the Bostwick House.**
- **Public Works cut the back half of Evergreen Cemetery.**
- **Assisted with Roger Heights Elementary school food giveaway.**
- **Contacted the Town tree company to remove 7 brad fur pear trees in the 4300 blk of Edmonston Road.**
- **Contacted Mr. Baker with PEPCO to remove 2 telephone poles in the middle of the sidewalk in the 5100 BLK of 56th Ave. THANKS MR. BAKER Pictures below.**
- **New hot water heater was installed at Public Works.**
- **Supplied safety cones to Port Towns Community Health Partnership.**

GREEN- UP CLEAN- UP OCT. 2015

52nd Street TOT LOT